

X-Series User's Guide



www.ncomputing.com

NComputing would like to thank you for purchasing this product.

© 2005-2007 NComputing, Inc. All rights reserved. Specifications subject to change without notice. NComputing® is the property of NComputing and may be registered in USA and other countries. Other trademarks and trade names are the property of their respective owners.

Refer to the following to prevent any physical injury or loss of assets caused by damage to the product.

A user must read this User's Guide carefully before use and follow the instructions.

- Please make sure that the place of installation is not too hot (above 35°C), too cold (below 0°C), or too wet.
- Please keep the case safe from any severe impact.
- Please make sure that the product does not come into direct contact with benzene or thinner.
- Please make sure that the product is not exposed to direct sunlight or any hot machinery.
- Please keep the product away from any items which have strong magnetic properties.
- Please do not disassemble, repair or rebuild the product.
- Please do not leave a LAN (Local Area Network) cable in any passageway. An electric shock, fire, damage to the product or physical injury may occur as a result of tripping over the cable.
- Please disconnect the LAN cable from the product when the cable is not in use for a long period of time.
- Please install the product so it is safe from damage caused by dropping or falling.

FCC Information

This equipment has been tested and found to comply with the limit for a class B digital device, pursuant 15 of the FCC Rules.

These limits are designed to provide reasonable protection against harmful interference in a residential installation. This equipment generates, uses, and can radiate radio frequency energy, and if not installed and used in accordance with the instruction, may cause harmful interference to radio communications. However, there is no guarantee that interference will not occur in a particular installation. If this equipment does cause harmful interference to radio or television reception, which can be determined by turning the equipment off and on, the user is encouraged to try and correct the interference by one or the following measures:

- Reorient or relocate the receiving antenna
- Increase the separation between the equipment and receiver
- Connect the equipment into an outlet on a circuit different from that to which the receiver is connected
- Consult the dealer or an experienced radio TV technician for help

Change or modification not expressly approved by the party responsible for compliance could void the user's authority to operate the equipment

Notice

This product has been made by using state of the art technology from NComputing and has undergone thorough testing. An understanding of reliability has been reached for this product due to the extensive testing.

This User's Guide is designed to help the user to achieve easy installation and use of the product. Our company makes every effort to provide our customers with information related to the product, and with answers for any questions that may be asked by our customers. The performance of the product can be continuously enhanced via the software update utility.

(Please refer to the relevant section of the User's Guide for more detailed information).

The customer's registration and the registration of the product serial number, which can be done via the Internet, enables customers to receive the software upgrade service and ongoing technical support via the Internet for their convenience.

Please note that reproduction of the User's Guide in whole or in part, without permission from the manufacturer, is not permitted.

Please read the notes, which are related to safety, before use.

The information in the User's Guide may vary depending on any improvements in the product and the model type of the purchased product.

The manufacturer is not responsible for any damage to the product that is caused by using any products which are not specified as standard products, or by not following instructions and procedures correctly.

This product is compatible with Windows and Linux.

Any other operating systems including new operating systems require special software, which can be purchased separately, or an upgrade of the software is available at extra cost.

This product is an independent terminal device that provides for the emulation of Windows. It is not a computer. Unlike an existing computer there is no need for the addition of auxiliary peripheral devices, or for the connection of a different types of communication devices, or for the modification of hardware. Some of the products may not support images with high color depth or 3D games that are supported by high performance computers.

Please refer to the Windows operating system for more detailed information.

Table of Contents

X300 User Guide	1
FCC Information	2
Notice	3
Product Features	4
What is the access terminal kit	5
What is the terminal services software?	5
Features	5
Minimum System Requirements	5
Operating Systems	6
Conceptual Diagram	6
Installation	6
Install the X300 PCI Card	6
Connect Peripheral Devices	8
Install the software drivers	8
Install the terminal services software and register	9
Product Registration	14
Online Registration	16
Offline Registration	17
Uninstallation	19
Updating the Terminal Services Software	19
Using the management console	19
Local Settings	20
Sessions	20
Information & Settings	23
USB-Device Assignment(s)	26
Troubleshooting an error message	27
Troubleshooting the access terminal	27
Error message: "Station x. stopped!"	27
Error message: "Station x. Stopped! Serial number required!"	27
Video playback doesn't display properly	27
I can't connect to the host PC	27
Troubleshooting the host PC	27
Checking the X300 PCI Card Driver has been installed correctly	27
Glossary	27
FAQ	28

Product Features

What is the access terminal kit?

The X300 access terminal kit enables you to dramatically cut computing costs by sharing the untapped power of PCs. The kit includes three access terminals, one PCI card, and terminal services software that work together to efficiently harness excess computing capacity and enable multiple users to share a single PC. Best of all, IT staff and end users do not need special training because this end-to-end solution is easy to manage and is compatible with standard PC applications.

What is the terminal services software?

Note: This document uses the following terms interchangeably: "User software," "host PC software," and "terminal services software."

The terminal services software for the X300, divides the host PC's resources into independent sessions that give each user their own robust PC experience. One PC can support up to seven users.

Features

Cost effective

Save up to 70% on your computing costs versus buying a traditional desktop PC.

Minimal maintenance required

You only have to maintain and upgrade the host PC.

Simultaneous desktop operation

Each user can run their own applications.

Supports multiple resolutions

1024x768, 800x600, 16-bit color

Small, efficient and eco-friendly

With a small footprint and no moving parts, the X300 runs completely silent and saves energy by using only 5 watts. Its design meets strict environmental guidelines and is RoHS compliant.

Minimum System Requirements

For one X300 PCI card, a host PC with at least the following:

- A 1.3 GHz processor
- 512 MB RAM
- Keyboard, mouse, and monitor required for each access terminal
- Speakers optional for each access terminal (amplified speakers recommended)

For two X300 PCI cards, a host PC with at least the following:

- A 2.4 GHz processor

- 1 GB RAM
- Keyboard, mouse, and monitor required for each access terminal
- Speakers optional for each access terminal (amplified speakers recommended)

Operating Systems

- Windows
- Linux

Please visit our website to see the latest operating system support.

Conceptual Diagram

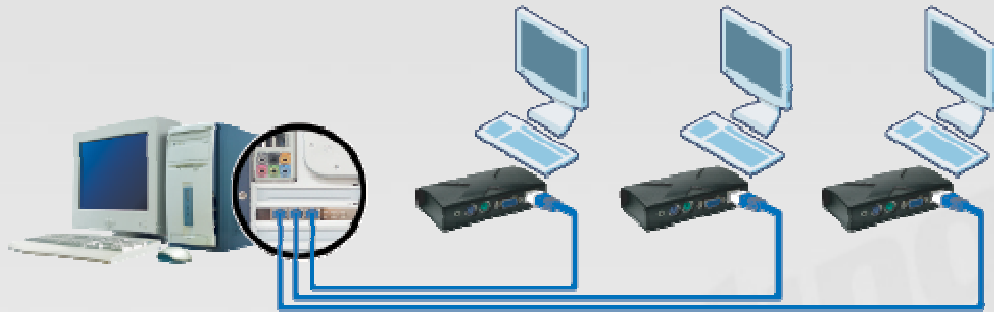

Installation

Install the X300 PCI Card

1. Disconnect all peripheral and power cables from the host PC.
2. Remove the system cover of the host PC.



3. Find an available PCI slot for the X300 PCI card.

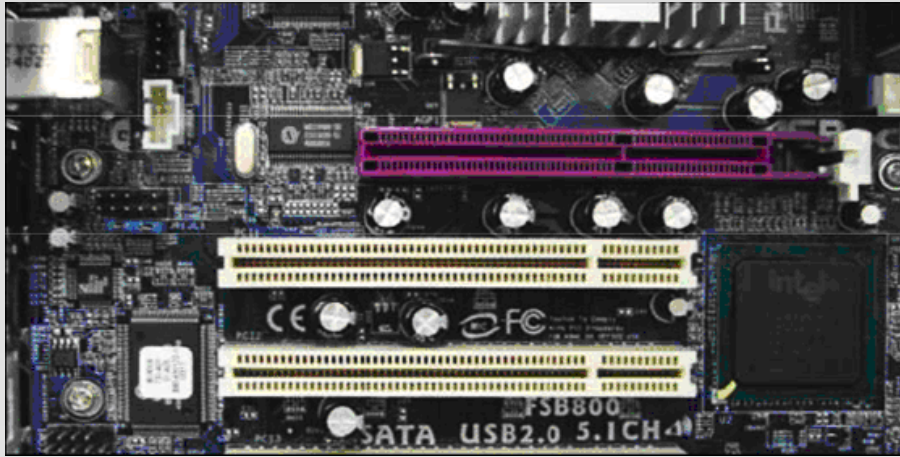

4. Insert the X300 PCI card and secure the end of the card to the chassis with a retaining screw.
Note: If required, you can use the included low profile bracket.

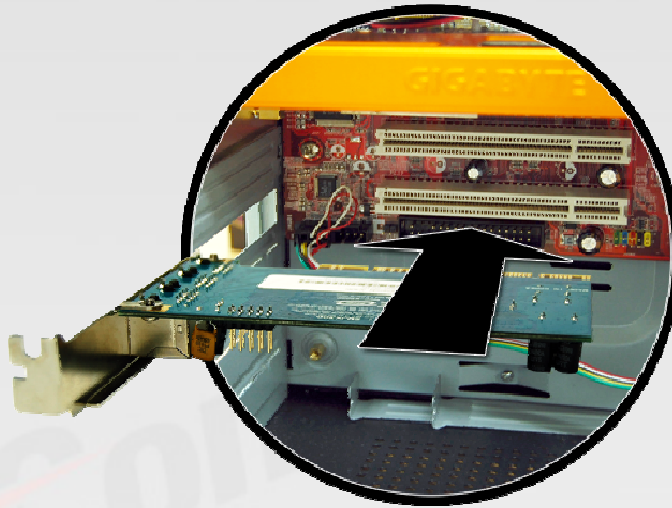

5. Replace the cover and reconnect all peripheral and power cables.



Connect Peripheral Devices

Connect each access terminal to a port on the PCI card using the included Ethernet cables. You can also use any standard Ethernet cable. Do not exceed the length limit of 15 feet. Also, do not use any Ethernet equipment, such as a hub or a switch, between the access terminal and the PCI card.

Connect peripheral devices to each X300 access terminal.

Note: Please use amplified speakers.

Note: A LAN cable between the X300 PCI card and the access terminal as long as 33 feet (10 meters) is allowed if the cable is high quality. Category 6 (Cat6) cables are recommended. Lower quality cables can be a maximum of 16 feet (5 meters) long.



Install the software drivers

Turn on the host PC. After Windows starts, it will automatically bring up a dialog box called “Hardware Update Wizard.” Insert the Software Installation CD into the host PC's CD drive. The “Hardware Update Wizard” dialog box will ask whether it is OK to contact Windows Update to find drivers for the X300 PCI card. Note: Do not install anything from Windows Update for the X300 PCI card. The driver installation must be done using the X300 setup application. Select the “No, thanks” radio button and click the “Next” button.

Windows will now automatically bring up a window called, “Found New Hardware Wizard.” Select the “Install the software automatically (Recommended)” radio button and click the “Next” button. Next, Windows will search for an X300 bus enumerator driver. Windows will display a message that says the X300 bus enumerator driver has been found and it has not passed Windows Logo testing. Click on the “Continue Anyway” button. In the next window, click on the “Finish” button.

Now Windows will bring up a similar set of dialog boxes as it did for the X300 bus enumerator. This time it's for the X300 graphics controller. In the “Hardware Update Wizard” dialog box, select “No, not this time” and click on the “Next” button. In the “Found New Hardware Wizard” dialog box, select “Install the software automatically (Recommended)” and click the “Next” button. Windows searches for the X300 graphic controller driver and brings up a dialog box that says the driver has been found and it has not passed Windows Logo testing. Click on the “Continue Anyway” button and then the “Finish” button in the next screen.

The previous paragraph's process is repeated two more times.

Install the terminal services software and register

Go to "My Computer", open the CD drive's icon, and start the "Install.exe" application.

At the installation screen, click on the "Install Program" button.



Before the installation starts, the installation software attempts to connect to the Internet to compare the software version on the CD with the latest software version on the NComputing server. If there is a later version on the NComputing server, a prompt will appear to ask if you want to use the version on the CD or if you want to download the latest version and use it.

Note: It is recommended to download the latest version and use it rather than use an older version on the CD.

At the "Welcome" screen, click on the "Next" button.

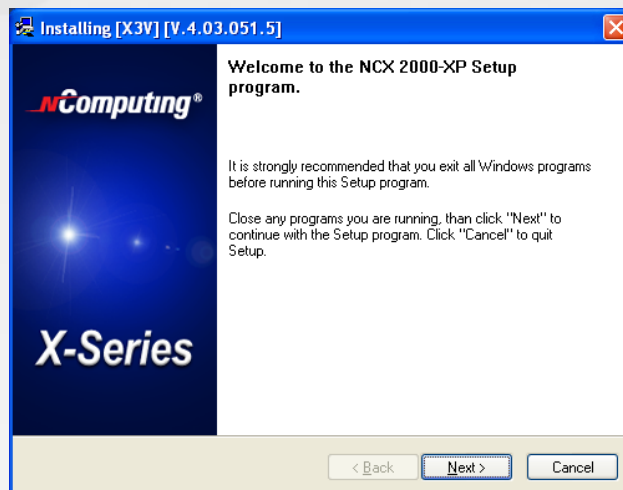

At the antivirus and firewall warning screen, click on the "Next" button.

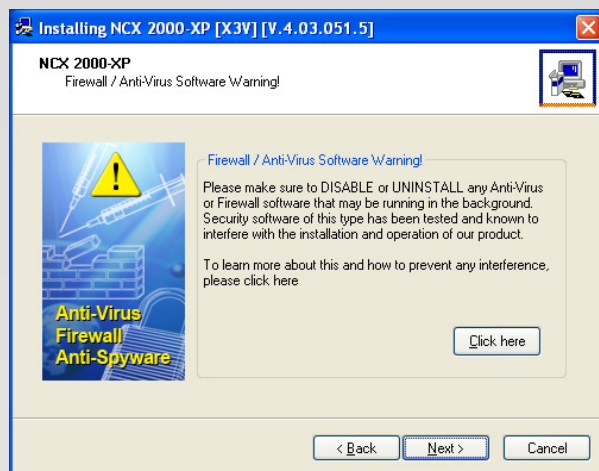

At the software license screen, you may view the software license and print it out. When you are finished, click on the "I agree" checkbox, then click on the "Next" button.

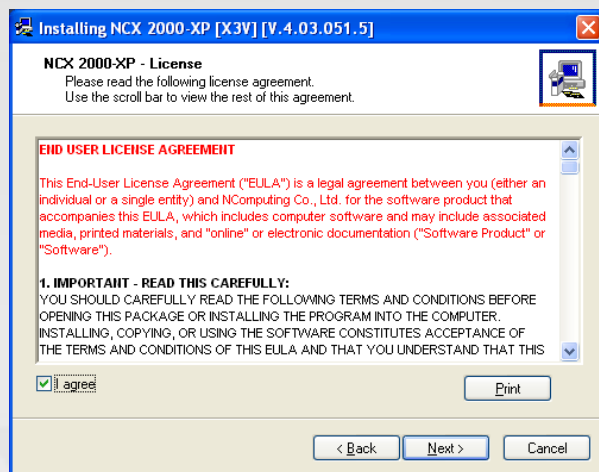

At the software terms of use screen, you may view the software terms of use document and print it out. When you are finished, click on the "I agree" checkbox, then click on the "Next" button.

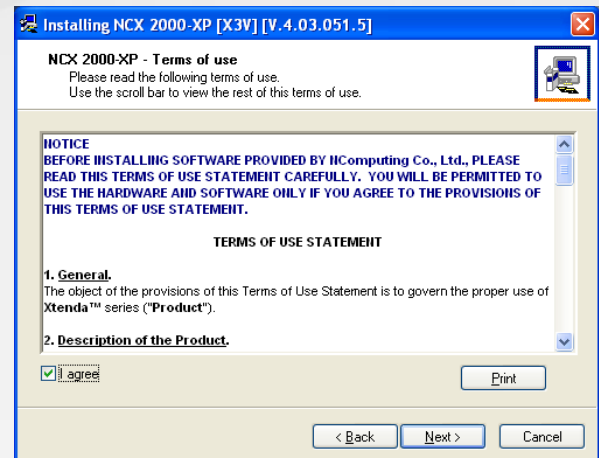

At the readme file screen, you may view the readme file and print it out. When you are finished, click on the "Next" button.

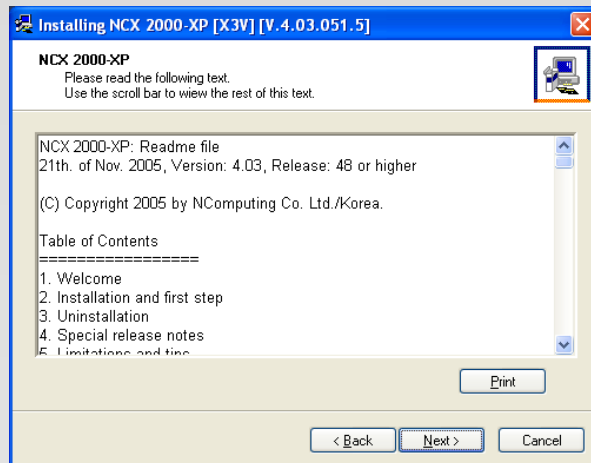

At the "Choose destination location" screen, you can install to the default location, or you can choose a different location. When you are finished, click on the "Next" button.

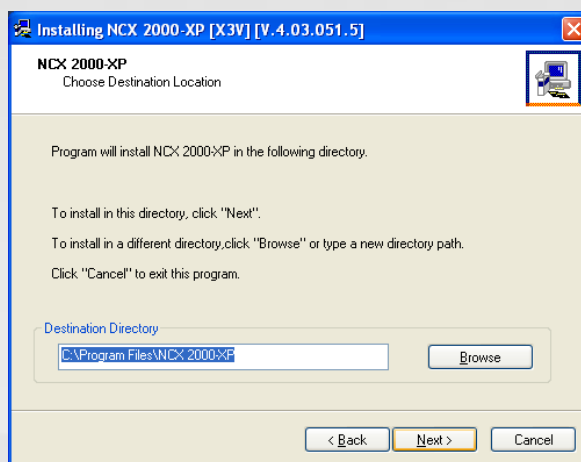

At the "Choose Password for Administrator" screen, select whether or not to use an administrator password and whether or not to install the Network Administration Console. If you choose to use an administrator password, enter it and retype it. Click on the "Next" button.

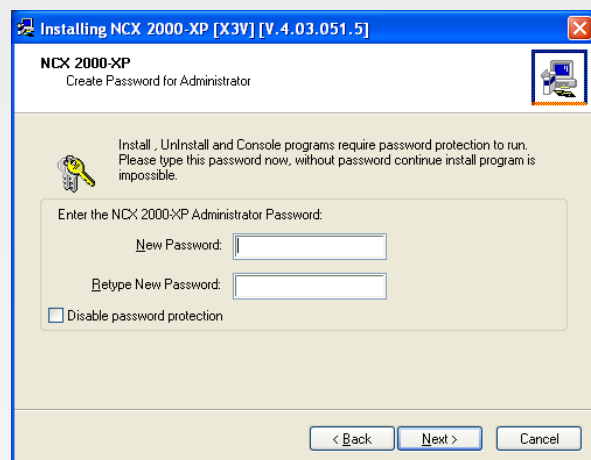

Note: The Network Administration Console allows you to administer the terminal services software and the access terminals in your network. It is recommended to be installed at least once on each network to enable administration tasks. It may be installed on every software installation.

The next dialog box requires registration information.

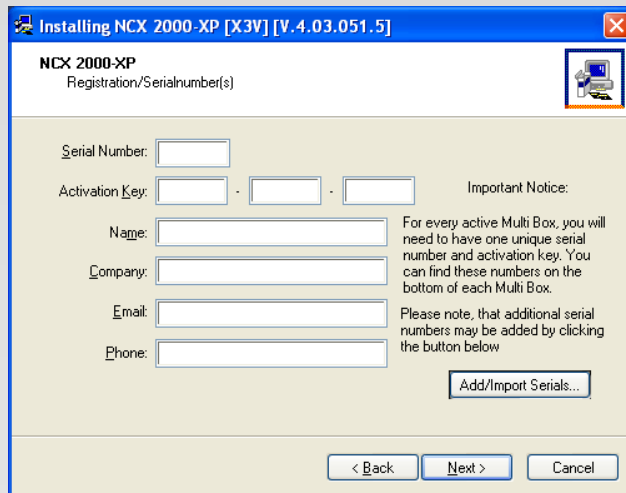

Installing NCX 2000-XP [X3V] [V.4.03.051.5]

NCX 2000-XP
Registration/Serialnumber(s)

Serial Number:

Activation Key: - - Important Notice:
For every active Multi Box, you will need to have one unique serial number and activation key. You can find these numbers on the bottom of each Multi Box.

Name:

Company:

Email:

Phone:

Please note, that additional serial numbers may be added by clicking the button below

< Back Next > Cancel

This dialog box requires the customer registration information and the serial number and activation key on each access terminal. If you wish to add one access terminal's registration information at this time, enter it in the fields shown. If you wish to add more than one access terminal's registration information, click on the "Add/Import Serials" button. This brings up a dialog box that shows a list of serial numbers and activation keys where you can add each access terminal's registration information.

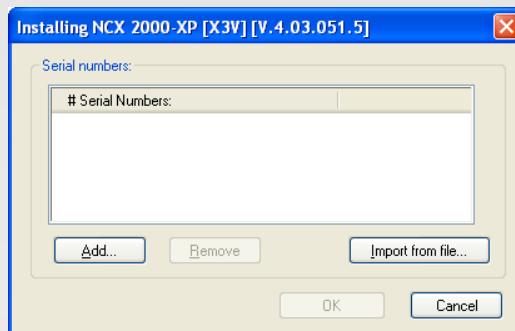

Installing NCX 2000-XP [X3V] [V.4.03.051.5]

Serial numbers:

Serial Numbers:

OK Cancel

To add an entry, click on the "Add" button.

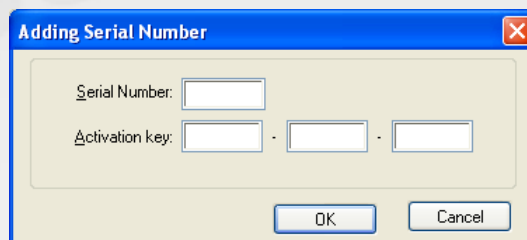

Adding Serial Number

Serial Number:

Activation key: - -

OK Cancel

Enter the serial number and the activation key of the first terminal. Click on the "OK" button. Click on the "Add" button again to add another terminal's information, and so on. It is recommended to enter information for each terminal connected to the host PC at this time. They can be added later.

At the installation confirmation screen, review the selections and click on the "Next" button.

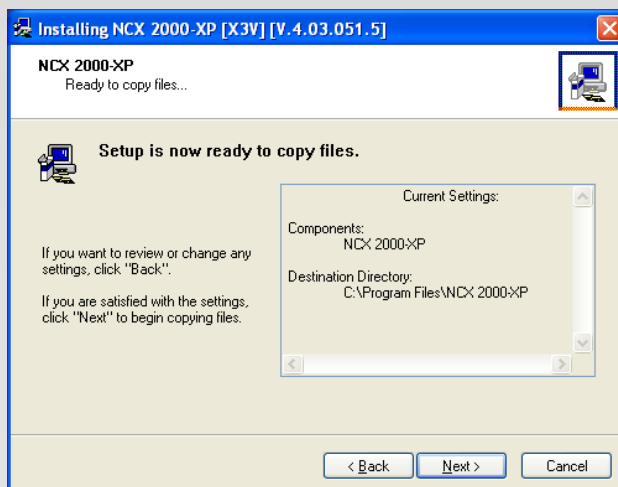

The software is installed.

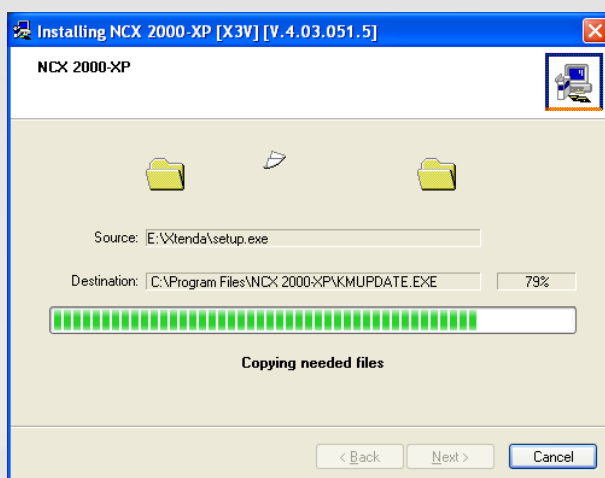

At the "Add new users" screen, select whether or not you would like to add new users to the system. If you click on the "Yes" button, the installation program will launch a screen to administer user accounts on the host PC. If you click the "No" button, the installation process will continue without bringing up the user administration screen.

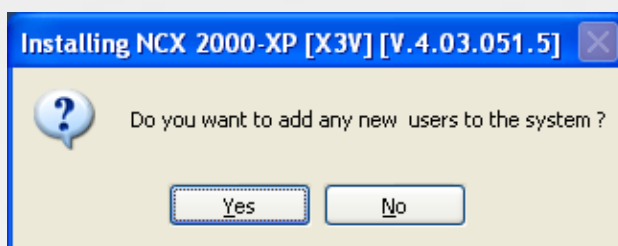

Note: It is recommended that all users have their own user accounts to enable control of their own settings.

At the "successfully installed" screen, select whether or not to restart the computer.

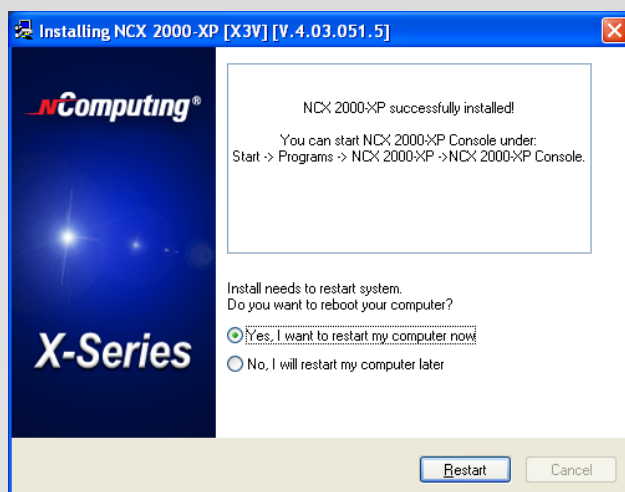

Note: It is required to reboot the computer before using the software or the access terminals connected to the host PC.

Product Registration

When registering the terminal services software, all the access terminals must be connected to the host PC.

Product registration uses the Internet and enables downloading updates and technical support.

Select "Product Registration" in the Windows Start menu.

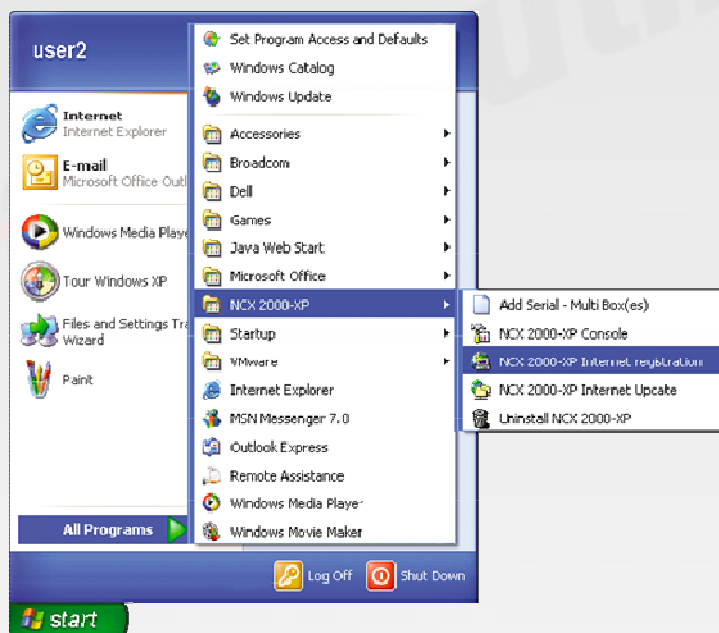

At any time during the registration process, you can click on the "Cancel" button and the process will be cancelled at that point.

At any time during the process, you can use the "Back" button to return to previous screens in the registration process to change your entries.

At the welcome screen, if you have password protection turned on, enter your password. Click the "Next" button.

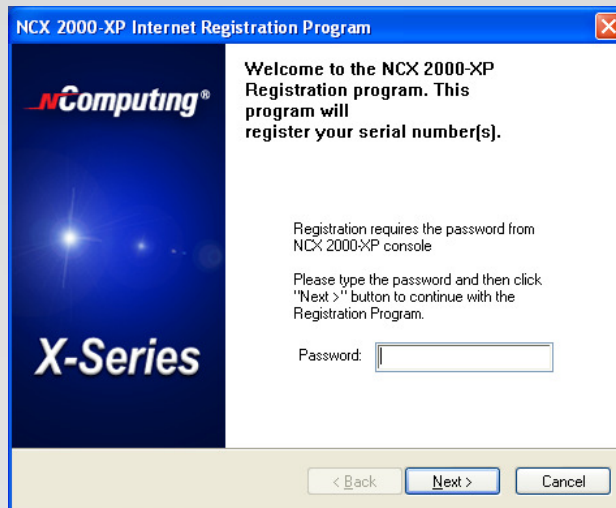

At the "Collecting information" screen, if the data fields are not already populated, enter the registered user's name, company, country, zip code, address, phone number, fax number, email address, and second address line (city and state) (use "relevant information" instead). Each field must be entered in this window. When you are finished, click on the "Next" button.



At the "Choose method" window, you can select what registration function to invoke. For the online registration functions, you can select whether to register or unregister the software and associated access terminals. In the offline functions, you can select whether to register or unregister the software and associated access terminals via a file that can be emailed, cancel a pending registration, or manually input keys from the offline registration process. Select the registration function you want to invoke and click on the "Next" button.

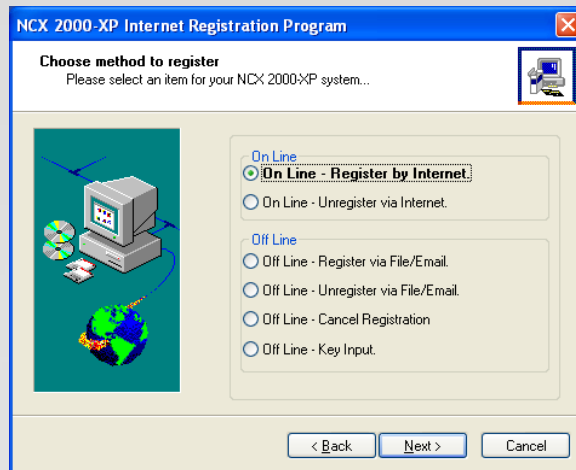

If you choose online registration, follow the instructions here. If you choose offline registration, skip ahead to that section.

Online Registration

When you select to register or unregister online, the next screen allows you to select what serial numbers to register or unregister. The window shows you a list of all access terminal serial numbers that are accessible via Ethernet by the host PC. For each serial number, the window shows if it is registered or not registered. Select which access terminals to register or unregister by clicking the appropriate check boxes and click on the "Next" button.

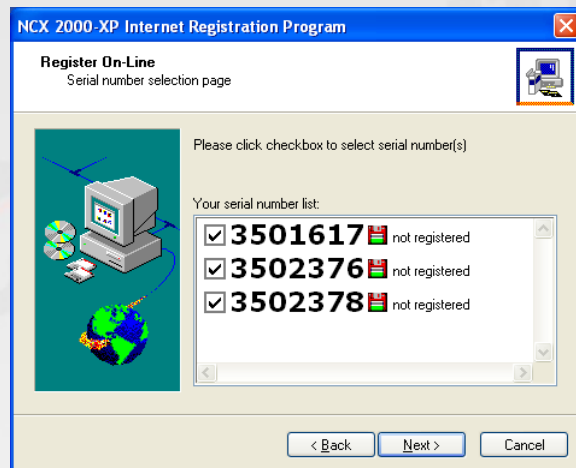

In the "Ready to register" screen, you see the user information you entered and the serial numbers you chose to register or unregister. Confirm the information is correct and click on the "Next" button to complete the process.

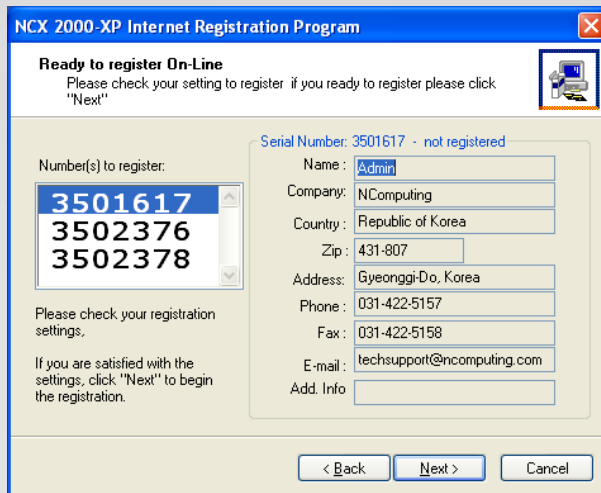

NCX 2000-XP Internet Registration Program

Ready to register On-Line
Please check your setting to register if you ready to register please click "Next"

Number(s) to register:

Please check your registration settings.
If you are satisfied with the settings, click "Next" to begin the registration.

Serial Number: 3501617 - not registered

Name:
 Company:
 Country:
 Zip:
 Address:
 Phone:
 Fax:
 E-mail:
 Add. Info:

< Back Next > Cancel

In the "On-line Registration process" screen, you see the registration progress. Once the online registration process is complete, the window shows the results of the process, including which serial numbers were successfully registered. Click on the "Finish" button.

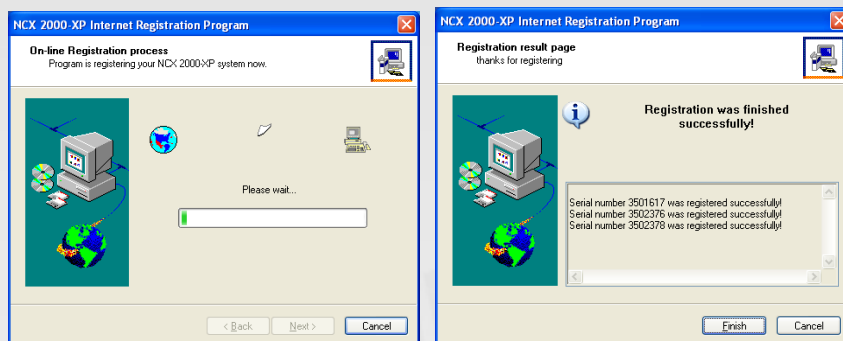

NCX 2000-XP Internet Registration Program

On-line Registration process
Program is registering your NCX 2000-XP system now.

Please wait...

< Back Next > Cancel

NCX 2000-XP Internet Registration Program

Registration result page
thanks for registering

Registration was finished successfully!

Serial number 3501617 was registered successfully!
 Serial number 3502376 was registered successfully!
 Serial number 3502378 was registered successfully!

Finish Cancel

Offline Registration

When you use offline registration, you can email a data file that includes the serial numbers you want to register or unregister. When the registration or unregistration is processed, you receive a key that must be input manually into the registration screens. To start the process, select whether to register or unregister offline.

When you select to register or unregister online, the next screen allows you to select what serial numbers to register or unregister. The window shows you a list of all access terminal serial numbers that are accessible via Ethernet by the host PC. For each serial number, the window shows if it is registered or not registered. Select which access terminals to register or unregister by clicking the appropriate check boxes and click on the "Next" button.

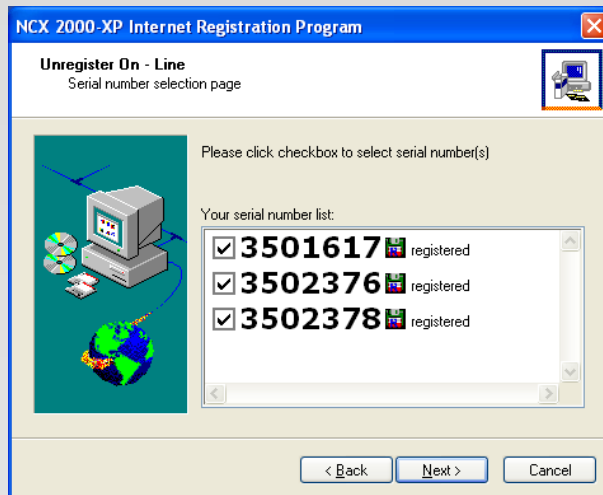

In the next window, you see the user information you entered and the serial numbers you chose to register or unregister. Confirm the information is correct and click on the "Next" button.

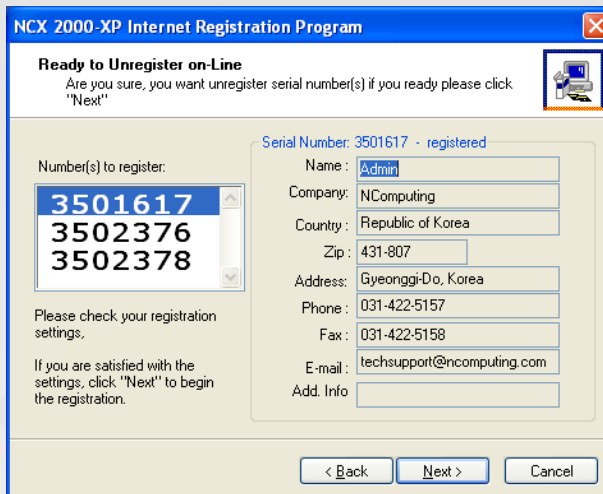

In the next screen, you select where to place the file that must be emailed.

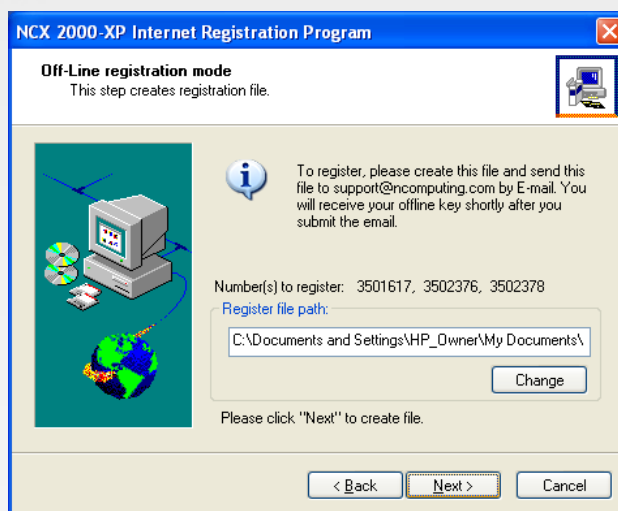

Once you create the file, you can copy it to another PC, if necessary. Email the file to support@ncomputing.com. You will receive an email reply that includes an activation key for each serial number that you selected to register or unregister.

When you receive the activation keys, start the registration program again and select "Key Input".

In the next window, you are given the ability to select a serial number that is pending offline registration or unregistration and enter the corresponding activation key. When you have entered the key and selected the correct serial number, click on the "Accept" button. Do this for each serial number. When you are finished, click on the "Finish" button to complete the process.

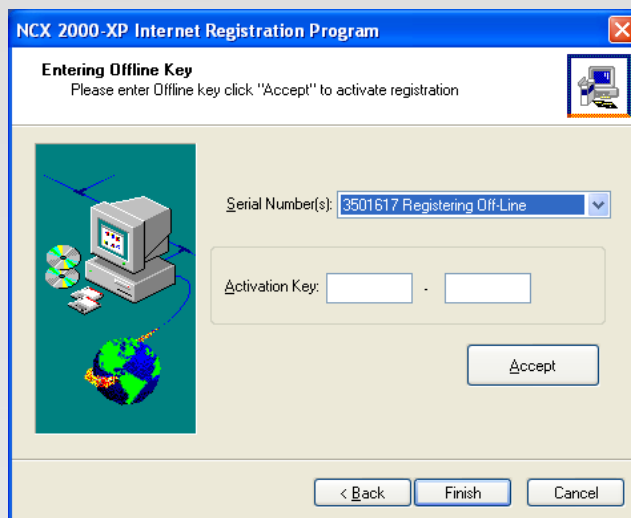

To cancel an offline registration or unregistration that is already in progress, select the "Off line - Cancel registration" radio button and click on the "Next" button.

The next window shows the serial numbers that are known by the host PC. Select the serial numbers for which to cancel the registration or unregistration process and click on the "Next" button.

Uninstallation

To uninstall the software, select "Uninstall" in the "Start" menu. Follow the prompts and the programs are removed from the host PC. After the program is uninstalled, you must restart the host PC to complete the process.

Updating the Terminal Services Software

Once you have successfully completed the registration process, you can update the terminal services program directly over the Internet by selecting "Internet Update" from the "Start" menu.

Note: If the "Enter Password" window appears, enter the administrator password.

Click the "Connect" button to check for a software update. If there is a new version available, click on the "Download" button to start the update process. If there is no new version available, click on the "Exit" button. When the download is complete, the installation of the new version will begin.

Using the management console

Start the management console from the Windows Start menu.

You can also start the management console by right-clicking on the NComputing icon in the system tray and selecting "Management Console".

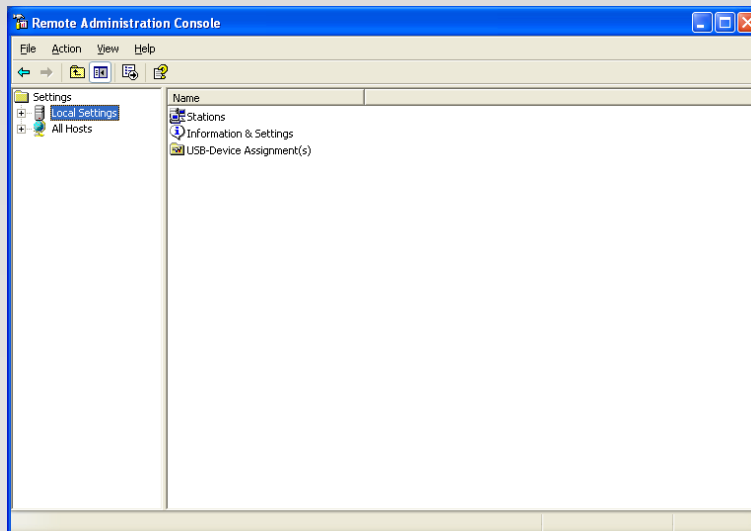

Local Settings

The "Local Settings" tree allows you to see and change settings for the host PC.

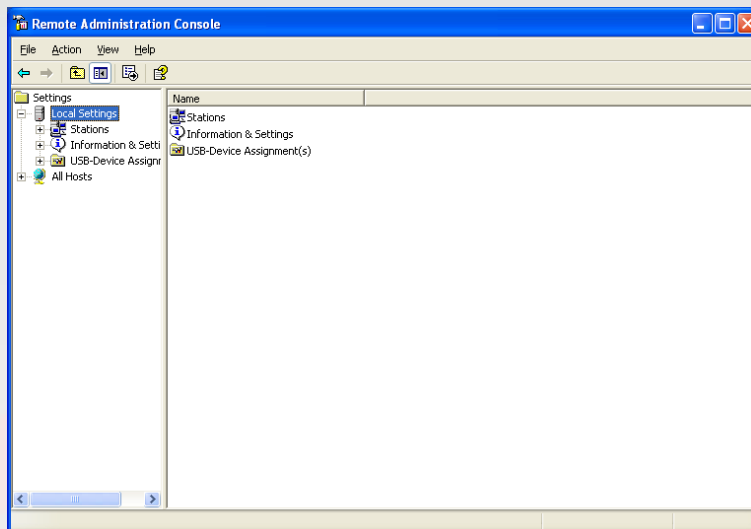

Sessions

The "Sessions" item shows information about all the sessions currently active on the terminal services software.

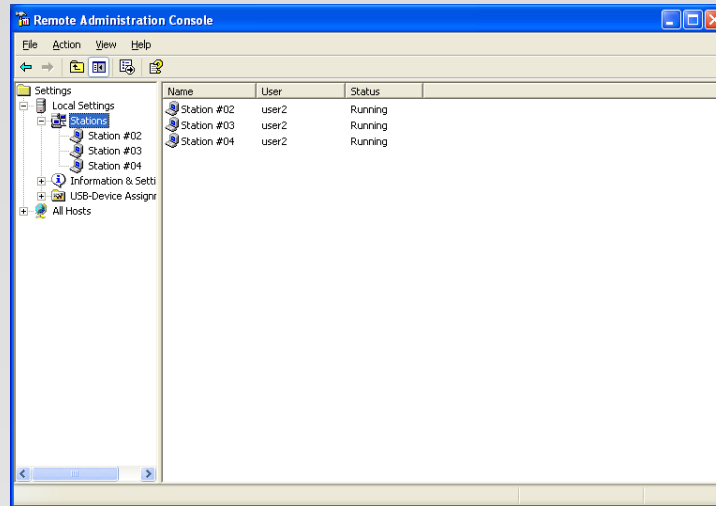

By clicking on a session in the left window, you see two tabs of available information. The "Application loaded" tab shows all the applications running on the selected session.

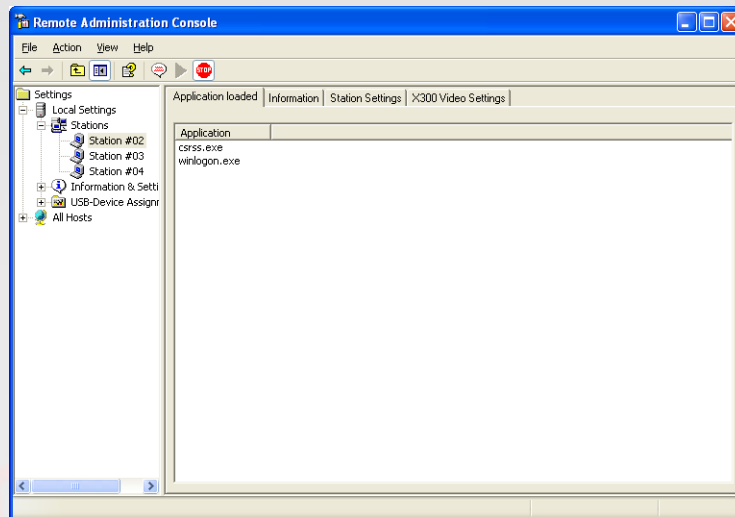

The "Information" tab shows the following information about the selected session:

- **Station name:** the access terminal's provisioned name.
- **Logged in user:** the username that is currently logged in.
- **Default user:** the default username for the terminal session. If one is not configured, it shows the last user that logged in.
- **Status:** the session status.
- **Logon program:** the filename that is run at logon.
- **Logon program folder:** the folder where the logon program exists.
- **AutoLaunch enabled:** the station's automatic launch status.
- **Display Id:** the terminal's display ID.
- **Hardware Id:** the terminal's virtual hardware ID.
- **Keyboard Id:** what type of keyboard interface is used.

- **Pointer Id:** what type of pointer interface is used.

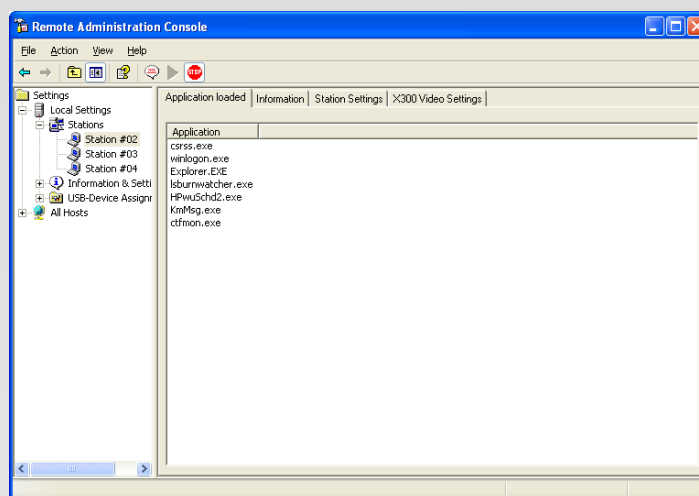

The “Station Settings” tab shows parameters that can be set for each station.

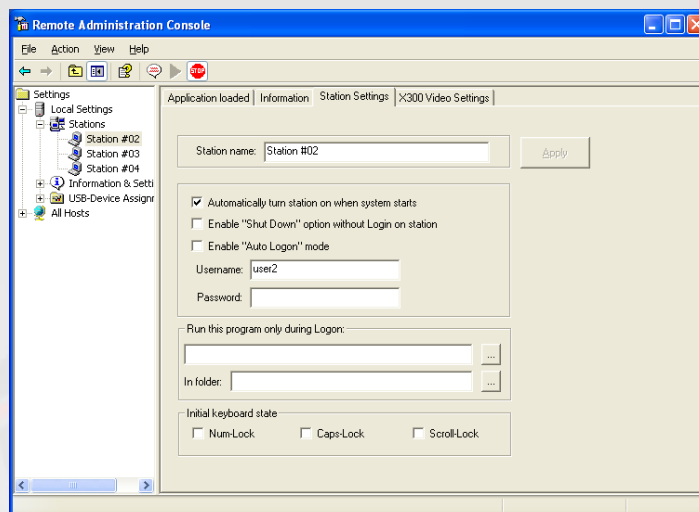

Here is a description of each parameter that can be set in this window:

- **Station name:** The name of the station.
- **Automatically turn station on when system starts:** If this is turned off, the station will not start when the system boots up. After this, if you want to start the station, you must turn this on.
- **Enable “Shut Down” option without logging on to the station:** If this is turned on, access terminal users see the shut down options in the logon window. This means the host PC can be shut down without a valid user logon. If this is turned off, the shut down options are not visible until the user logs on.
- **Enable “Auto Logon” mode:** When this is enabled and there is an entry in the “username” and “password” fields, the specified username is automatically logged in when the station starts.
- **Run this program only during Logon:** When you select a program to run and the folder where it is located, the program is started when there is a logon using the station.

- **Initial keyboard state:** These are where you can set how these settings should appear when the stations starts. There are separate settings for Num-Lock, Caps-Lock and Scroll-Lock.

In the toolbar, there is one button: “Stop station”. When you select a station and click this button, a confirmation window asks if you want to stop the selected station. It also reminds you to exit all programs and log off the station.

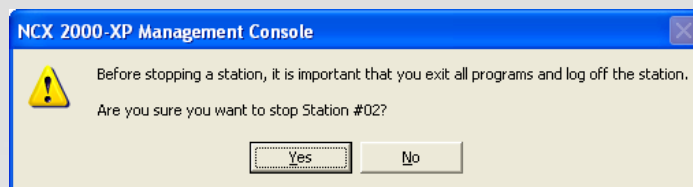

Information & Settings

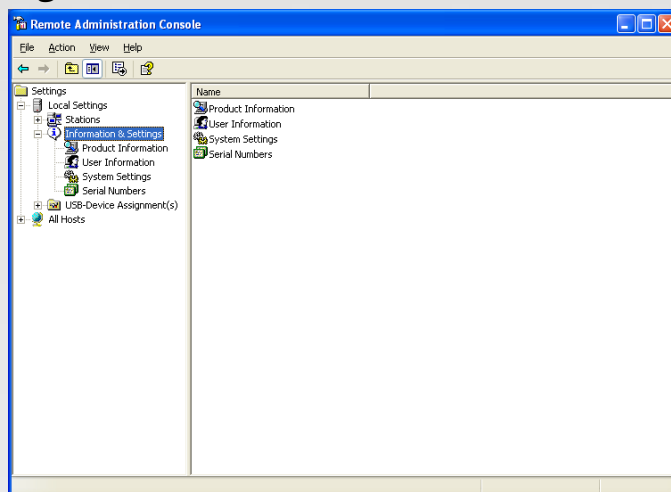

The "Product Information" tree item shows information about the installed terminal services software, such as product name, build date, version string and vendor information.”

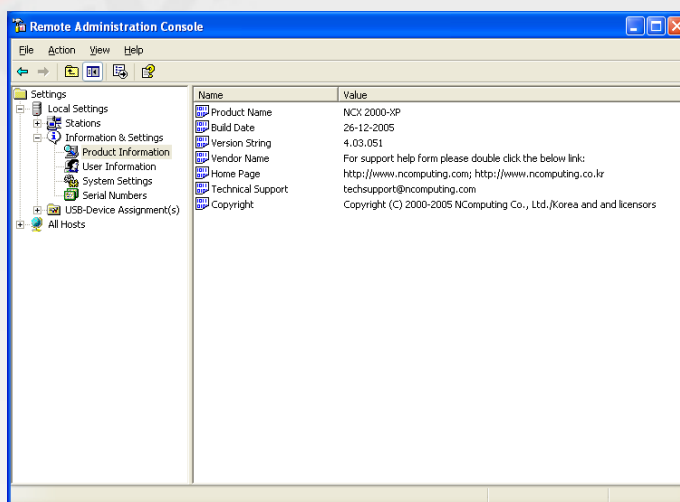

The "User information" tree item shows the information entered during the registration process.

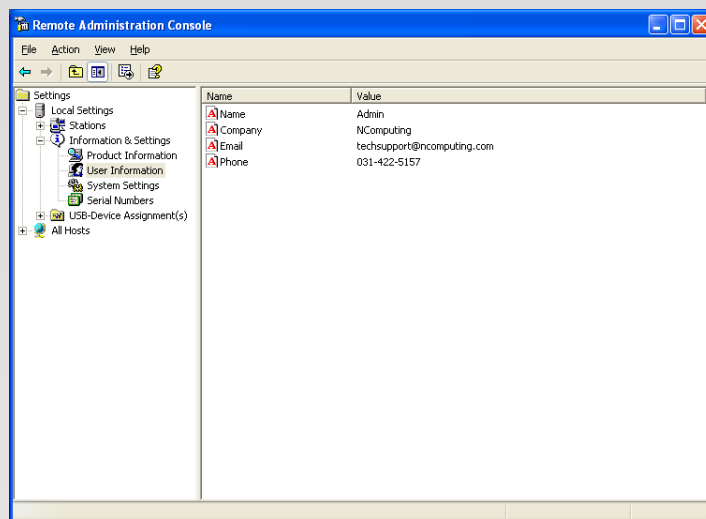

The "System Settings" tree item shows the following settings for the terminal services software. Double-clicking on the name of the setting allows you to adjust it, unless it is read-only, which is specified below.

- **Maximum number of stations (incl. Host):** the maximum number of sessions the terminal services software is configured to support. This number includes the host PC. This setting is read-only.
- **Current number of additional stations:** the number of additional stations. This setting is read-only.
- **This machine:** the name of the host PC. This setting is read-only.
- **This user:** the currently logged-in user's username. This setting is read-only.
- **System uptime:** how long the system has been up. This setting is read-only.
- **Start stations at boot?:** whether or not the stations start when the host PC boots. You can set this either on or off.
- **Allow Shutdown/Reboot from stations:** whether or not the stations are given the option to shutdown or reboot the host PC. You can set this either on or off.
- **X300 card video mode settings:** The video mode settings for the X300 stations. You can set this to either 800x600 or 1024x768.
- **Allow only the last logged in user the shutdown of the system:** whether or not it is required that there is one and only one user logged on for the system to be shut down or rebooted. You can set this either on or off.
- **Delay until shutdown (seconds):** the default amount of time after a shutdown command is issued until the shutdown occurs. You can set the number of seconds.
- **Disable Send Broadcast Message:** whether or not the administrator has disabled broadcast messages. You can set this either on or off.
- **Support WTSAPI32 Interface:** whether or not the terminal services software has turned on support for the WTSAPI32 application interface. At times, this setting is required for certain applications to behave properly. You can set this either on or off.

- **Administrator Password:** whether an administrator password is set. You can change the administrator password properties.
- **Autologon on the Host Station:** whether the host PC is set to start without the Windows logon screen and what username and password to use to bypass it. You can enable or disable autologon and define the username and password.

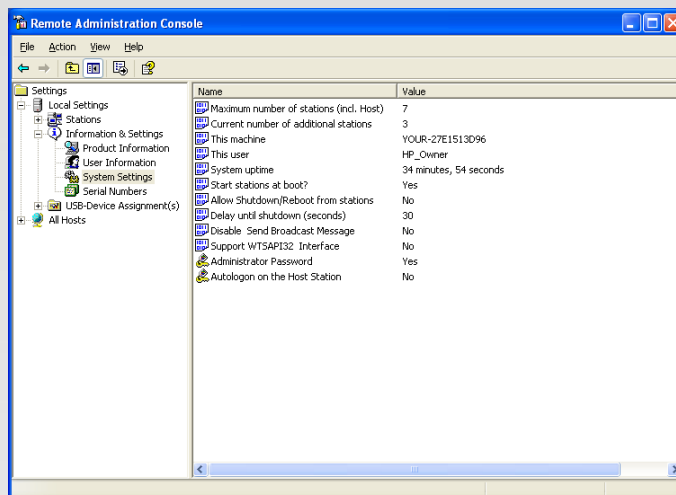

The "Serial Numbers" item shows a list of serial numbers of terminals that have connected to the terminal services software. For each serial number, it shows the number of licenses required for that terminal, the station number (if available), whether or not it is registered, and the location of the serial number record.

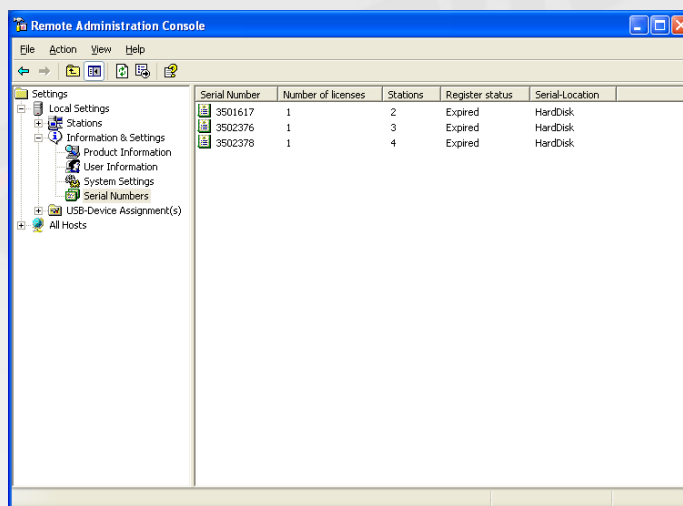

USB-Device Assignment(s)

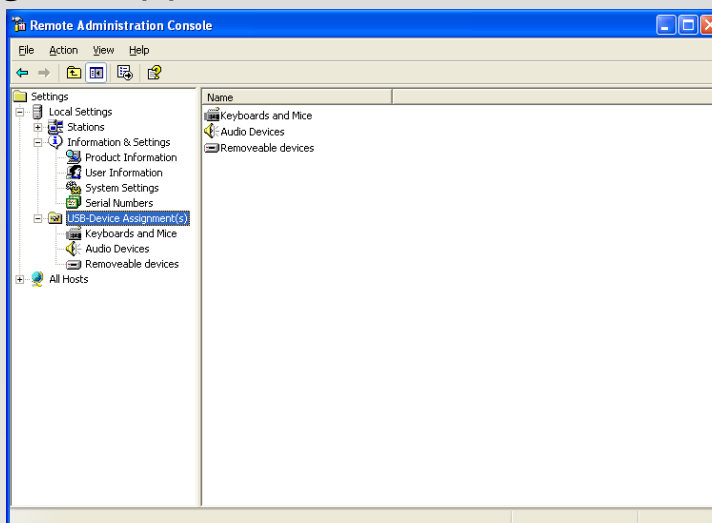

In the "USB-Device Assignment(s)" tree item, you can control what USB ports on the host PC are connected to what USB devices. This includes the USB ports on the terminals. To use this function, navigate the tree to select a connected USB device. After selecting a device, the following information is displayed:

- The device's name.
- The device's description.
- A check box for "Allow all users access to every USB port". When this is selected, all USB ports are connected, as if in one hub. When it is not checked, there is a list of USB ports where you select which ones to be connected to the selected device.

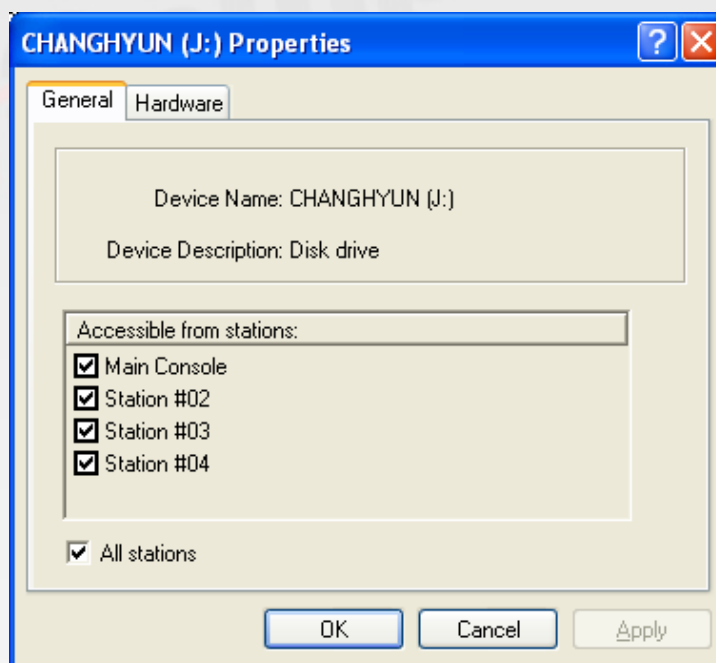

When you click on the "Apply" button, changes to the USB-Device assignments are saved. To discard changes, simply navigate to another tree item or close the console without clicking on the "Apply" button.

Troubleshooting an error message

Troubleshooting the access terminal

Error message: “Station x. stopped!”

This message appears on the access terminal when the station is not yet logged in or has logged off.

Error message: “Station x. Stopped! Serial number required!”

This message appears when the access terminal’s serial number and activation key are not registered. Please register the serial number and activation key.

Video playback doesn’t display properly

Decrease the size of the video playback window. The X300 access terminals have limited video playback capability.

I can’t connect to the host PC

Make sure the access terminal’s cable is connected to the host PC, the host PC is running and the access terminal is registered. If the date of the system is changed to a date prior to when the software was installed, the access terminals’ registration will show “Expired”. If this happens, correct the system date. You may have to restart the host PC to connect.

Troubleshooting the host PC

Checking the X300 PCI Card Driver has been installed correctly

Open the control panel and then open the “System” item. Select the “Hardware” tab and open the “Multifunction adapters” item. You can check the installation status of the drivers here.

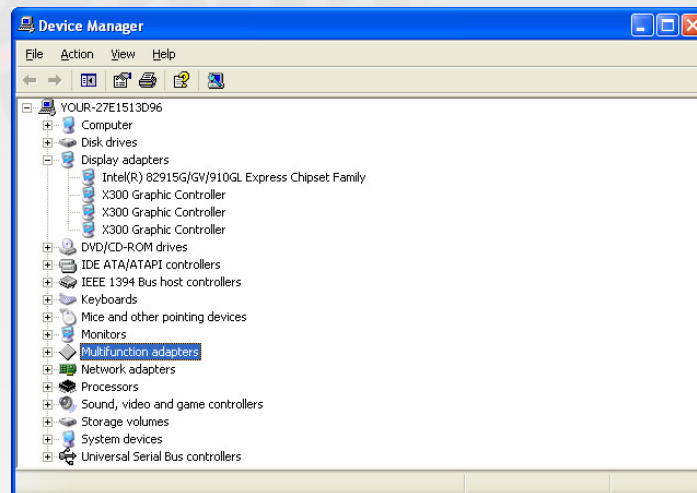

Glossary

Access terminal: a network computing terminal using NComputing patented technology. It doesn't use a CPU, VGA, or main chipsets. It only uses a programmable system on a chip and a PCI card to connect to the Host PC.

Administrator: a person who is responsible for managing a multi-user computing environment, such as a local area network (LAN). The responsibilities of the system administrator typically include:

installing and configuring system hardware and software; establishing and managing user accounts; upgrading software; and backup and recovery tasks.

Download: the transmission of a file from one computer system to another.

Ethernet: the most widely-installed local area network (LAN) technology - specified in a standard, IEEE 802.3.

Firewall: a set of related programs that protect the resources of a private network from users on other networks and control what outside resources its own users have access to. (The term also implies the security policy that is used with the programs.)

Gateway: a network point that acts as an entrance to another network. On the Internet, a node or stopping point can be either a gateway node or a host (end-point) node.

Host PC: a computer in which the terminal services software has been installed

Internet: a worldwide system of computer networks in which users at any one computer can, if they have permission, get information from any other computer (and sometimes talk directly to users at other computers).

IP Address: the Internet Protocol (IP) is basically the set of rules for one network communicating with any other (or occasionally, for broadcast messages, all other networks). Each network must know its own address on the Internet and that of any other networks with which it communicates. To be part of the Internet, an organization needs an Internet network number, which it can request from the Network Information Center (NIC). This unique network number is included in any packet sent out of the network onto the Internet.

LAN: local area network (LAN) is a group of computers and associated devices that share a common communications line or wireless link and typically share the resources of a single processor or server within a small geographic area (for example, within an office building). Usually, the server has applications and data storage that are shared in common by multiple computer users. A local area network may serve as few as two or three users (for example, in a home network) or as many as thousands of users (for example, in an FDDI network).

Log on: in general computer usage, logon is the procedure used to get access to an operating system or application. Almost always, a logon requires that the user have (1) a user ID and (2) a password. Often, the user ID must conform to a limited length such as eight characters and the password must contain at least one digit and not match a natural language word

User: one who uses a computer system. Users may need to identify themselves for the purposes of accounting, security, logging and resource management. In order to identify oneself, a user has an account and a username.

USB: (Universal Serial Bus) is a standard designed to allow peripherals to be connected to a computer using a standardized interface socket and to improve plug-and-play capabilities by allowing devices to be connected and disconnected without rebooting the computer.

FAQ

Note: Go to www.ncomputing.com to see the latest FAQs.

Q: I can't download any updates. The "Download" button is greyed out and I can't click on it.

A: Make sure that the product is registered (see "Product Registration" section).

Q: Why does a warning message appear when I install the terminal services software?

A: Windows provides a firewall that displays a security warning message when a new port is used (see below). If you click the “Keep Blocking” button, you will not be able to find NComputing servers. If you select the “Unlock” button, the port will open unless you block it manually. If you select the “Ask Me Later” button, the port will open temporarily and the security message will continue to appear when the port is accessed.

Q: What kind of games are supported ?

A: Generally 2D games are supported at the moment. Casual games (Java and Flash), which can be played on the Internet, are also supported. High performance 3D games, which require a high speed GPU (Graphic Processor Unit) and a hardware accelerated function, are currently not supported. Other games including single user games which require a CD for operation are not supported. A game, which is designed to be used only on the same computer by checking the IP, is not supported. Windows itself checks out those specifications and rejects more than one loading, and thus those games are not supported.

Q: Why is the X300 Graphic Controller installed three times ?

A: Up to three access terminals can be connected to the PCI Card. The Graphic Controller is installed three times for the three terminals.

Q: How can I install the PCI Card to a slimline computer ?

A: The PCI Card can be installed to a slimline computer by using the included low profile bracket.

W: Does the installation of the PCI Card allow multiple screen operation?

A: Yes. You must choose between multiple user or multiple screen operation. You cannot run both at the same time.

To enable multiple user operation, follow all the instructions in the installation section of this user guide. To enable multiple screen operation, only install the X300 bus enumerator and graphics drivers. Do not install the terminal services software. Then, right-click on the desktop and select “Properties.” In the “Display Properties” window, select the “Settings” tab. Select an external screen and check the “Extend my Windows desktop onto this monitor” setting.

